

CHALLENGE INTERNATIONAL DE PARIS

www.escrime-cip.com #CIPfleuret



CHALLENGE INTERNATIONAL DE PARIS (CIP)

FIE WORLD CUP IN MEN'S FOIL, INDIVIDUAL AND TEAMS

19-21/01/2018

Dear Friends,

It is with great pleasure that I invite you to the Challenge International de Paris on behalf of the French Fencing federation, which will be held at Paris on 19 to 21 January 2018.

Detail of the competition as follows:

Organizer

Fédération française d'escrime

Tour Gallieni II – 36 avenue du Général de Gaulle – 93170 Bagnolet

ffe@escrime-ffe.fr / + 33 1 43 62 20 50

www.escrime-ffe.fr

 www.facebook.com/ffescrime

 www.twitter.com/ffescrime

 www.instagram.com/ffescrime

 www.youtube.com/ffescrime



Schedule of the competition

FIRST DAY

- 6h30 : Opening doors and weapon control
- 9h00 : Beginning of round of pools
- Followed by : preliminary table of 128

SECOND DAY

- 7h30 : Opening doors and weapon control
- 9h00 : Table of 64
- 13h00 : Table of 32
- 15h00 : Table of 16
- 16h00 : Quarter finals
- Followed by : semi finals, final

THIRD DAY

- 6h30 : Opening doors and weapon control
- 8h00 : Table of 32
- 9h30 : Table of 16
- 11h00 : Quarter finals
- 12h30 : Semi finals
- 14h00 : Bronze medal match
- Followed by : final

COMPETITION VENUE

Stade Pierre de Coubertin, 82 Avenue Georges Lafont 75016 Paris. Métro: Porte de St Cloud

PARTICIPATION

Alt 1. For Individual World Cup competitions, each national federation may enter a maximum of 12 fencers. The organising country may enter up to 20 fencers plus the number needed to make up the pools.

Team participation is open to all countries and limited to one team per weapon per country.

ENTRY

Every competitor is required to be licensed for the 2017-2018 season.

No fencer is allowed to take part in an official event of the FIE unless he or she is at least 13 years old on 1 January in the year of the competition.

Entries of fencers, teams and referees can only be made at the FIE website, www.fie.org, respecting the deadlines specified in the FIE Rules (cf. o.54).

ENTRY FEE

Individual competition: **EUR 60**. Team competition: **EUR 400**.

The entry fee is paid at registration before the start of the competition.

REFEREE OBLIGATION

The referees are designated by the FIE and delegations will not have to provide any referees.

FORMULA

Individual competitions – One qualifying round of pools, a preliminary direct elimination table, a main direct elimination table of 64 fencers to qualify for a final by direct elimination.

Team competitions – Integral direct elimination with a direct elimination table which may be incomplete. All places in the table up to 16th place will be fought for. From 17th place onwards teams

will be classified, within each round of the table, according to their initial place in the table. The first four teams will be placed in the direct elimination table according to the current official team ranking of the FIE (cf. o.86); the remaining ranked teams will be placed in the table by drawing of lots in pairs. The teams that are not classified will occupy the last places in the table, and will be separated by drawing of lots (cf. o.42-o.47).

DOPING

Doping control will be done according to FIE rules.

ACCOMODATION AND TRANSPORT

See below

VISA SUPPORT

Kindly check for visa requirements to **France** before making your ticket reservations. Those who need visa assistance and/or visa support, please contact ffe@escrime-ffe.fr.

FURTHER INFORMATION AND CONTACT PERSON

Philippe FADEAU, Event Manager : philippe.fadeau@escrime-ffe.fr

Warm regards,

Isabelle LAMOUR
Présidente

CHALLENGE INTERNATIONAL DE PARIS - FOIL

PARIS (FRANCE) – STADE PIERRE DE COUBERTIN – 19 TO 21 JANUARY 2018

ACCOMMODATIONS & AIRPORT TRANSFERS



Option 1 – Radisson Blu Boulogne 4*



RATES PER PERSON PER NIGHT : BREAKFAST AND ALL TAXES INCLUDED

ROOM TYPE	<u>Week</u> : from Monday to Thursday	<u>Week-end</u> : from Friday to Sunday
SINGLE	189 EUR	139 EUR
TWIN	99,50 EUR	74,50 EUR



HOTEL :

- ⊙ Classification : 4*
- ⊙ Distance to venue : 0,4 km, 5 min by walk
- ⊙ Check in : 15:00 / Check out : 12:00
- ⊙ Buffet breakfast : 06:30-10:00 (week-end : 07:00-11:00)
- ⊙ Restaurant available from Monday to Friday
- ⊙ Free Luggage room available

ROOM DETAILS :

- ⊙ Bathroom
- ⊙ Free WIFI
- ⊙ Cable with flat screen TV
- ⊙ Desk
- ⊙ Hair dryer
- ⊙ Safe deposit box

BOOKING : teamservices@stadium-360.com

Option 2 – Mercure Paris Boulogne 4*



RATES PER PERSON PER NIGHT : BREAKFAST AND ALL TAXES INCLUDED

ROOM TYPE	<u>Week</u> : from Monday to Thursday	<u>Week-end</u> : from Friday to Sunday
SINGLE	199 EUR	149 EUR
TWIN	109 EUR	84,5 EUR



HOTEL :

- ⤵ Classification : 4*
- ⤵ Distance to venue : 0,25 km, 3 min by walk
- ⤵ Check in : 12:00 / Check out : 12:00
- ⤵ Buffet breakfast : 06:30-10:00 (week-end : 06:30-11:00)
- ⤵ Restaurant available
- ⤵ Free Luggage room available

ROOM DETAILS :

- ⤵ Bathroom
- ⤵ Free WIFI
- ⤵ Cable with flat screen TV
- ⤵ Desk
- ⤵ Hair dryer
- ⤵ Safe deposit box



BOOKING : teamservices@stadium-360.com

Option 3 – Apparthôtel Mercure Paris Boulogne 3*



RATES PER PERSON PER NIGHT : BREAKFAST AND ALL TAXES INCLUDED

ROOM TYPE	<u>Week</u> : from Monday to Thursday	<u>Week-end</u> : from Friday to Sunday
SINGLE	169 EUR	118 EUR
TWIN	94,50 EUR	69,50 EUR

HOTEL :

- ⊙ Classification : 3*
- ⊙ Distance to venue : 0,25 km, 3 min by walk
- ⊙ Check in : 12:00 / Check out : 12:00
- ⊙ Buffet breakfast : 06:30-10:00 (week-end : 06:30-11:00)
- ⊙ Restaurant available
- ⊙ Free Luggage room available

ROOM DETAILS :

- ⊙ Kitchen (Microwave, cooktop)
- ⊙ Bathroom
- ⊙ Free WIFI
- ⊙ Cable with flat screen TV
- ⊙ Desk
- ⊙ Safe deposit box



BOOKING : teamservices@stadium-360.com

Option 4 – Ibis Styles Paris XVI Sud 3*

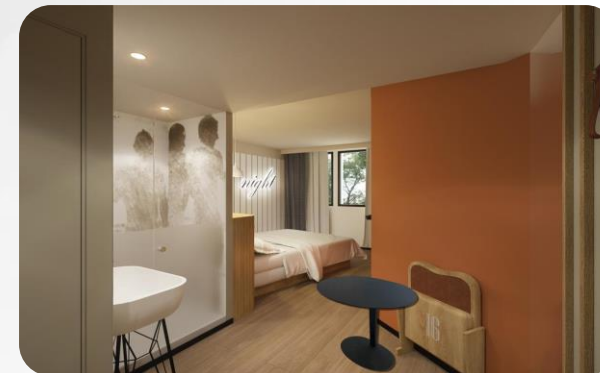

RATES PER PERSON PER NIGHT : BREAKFAST AND ALL TAXES INCLUDED

ROOM TYPE	<u>Week</u> : from Monday to Thursday	<u>Week-end</u> : from Friday to Sunday
SINGLE	150 EUR	95 EUR
TWIN	85 EUR	60 EUR



HOTEL :

- ⤵ Classification : 3***
- ⤵ NEW HOTEL !!
- ⤵ 230m: 2 minutes by walk from venue
- ⤵ Check in : 12:00
- ⤵ Check out : 12:00

ROOM DETAILS :

- ⤵ Bathroom
- ⤵ Free WIFI
- ⤵ Cable with flat screen TV
- ⤵ Desk
- ⤵ Hair dryer

BOOKING : teamservices@stadium-360.com



Option 5 – Best Western Hôtel Ohm 3*



RATES PER PERSON PER NIGHT : BREAKFAST AND ALL TAXES INCLUDED

ROOM TYPE	<u>Week</u> : from Monday to Thursday	<u>Week-end</u> : from Friday to Sunday
SINGLE	134 EUR	120 EUR
TWIN	82 EUR	76 EUR



HOTEL :

- Classification : 3*
- Distance to venue : 0,8 km, 10 min by walk
- Check in : 14:00
- Check out : 12:00
- Buffet breakfast : 07:00-10:30
- Newly renovated hotel

ROOM DETAILS :

- Bathroom
- Free WIFI
- TV through digital projector on the wall
- Nespresso coffee machine in bedrooms
- Desk



BOOKING : teamservices@stadium-360.com

Option 6 – Hôtel Olympic 3*



RATES PER PERSON PER NIGHT : BREAKFAST AND ALL TAXES INCLUDED

ROOM TYPE	RATE
SINGLE	110 EUR
TWIN	66 EUR



HOTEL :

- Classification : 3*
- Distance to venue : 1,0 km, 12 min by walk
- Check in : 14:00
- Check out : 12:00
- Buffet breakfast : 07:00-10:00

ROOM DETAILS :

- Bathroom
- Free WIFI
- Cable with flat screen TV
- Desk



BOOKING : teamservices@stadium-360.com

Option 7 – Ibis Style Paris Boulogne 3*



RATES PER PERSON PER NIGHT : BREAKFAST AND ALL TAXES INCLUDED

ROOM TYPE	RATE
SINGLE	120 EUR
TWIN	65 EUR

HOTEL :

- ⤷ Classification: 3*
- ⤷ Distance to venue: 1,0 km, 12 min by walk
- ⤷ Check in : 12:00
- ⤷ Check out : 12:00
- ⤷ Buffet breakfast : 06:30-10:00 (week-end: 06:30-11:00)
- ⤷ Free luggage room available

ROOM DETAILS :

- ⤷ Bathroom
- ⤷ Free WIFI
- ⤷ Cable with flat screen TV
- ⤷ Desk
- ⤷ Hair dryer



BOOKING : teamservices@stadium-360.com

Option 8 – Campanile Paris Ouest Boulogne 2*



RATES PER PERSON PER NIGHT : BREAKFAST AND ALL TAXES INCLUDED

ROOM TYPE	RATE
SINGLE	95 EUR
TWIN	60 EUR

HOTEL :

- ⌄ Classification: 2*
- ⌄ Distance to venue: 1,2 km, 14 min by walk
- ⌄ Check in : 15:00
- ⌄ Check out : 11:00
- ⌄ Buffet breakfast : 06:30-09:00

ROOM DETAILS :

- ⌄ Bathroom
- ⌄ Free WIFI
- ⌄ Cable with flat screen TV
- ⌄ Desk



BOOKING : teamservices@stadium-360.com

Accommodation Mapping

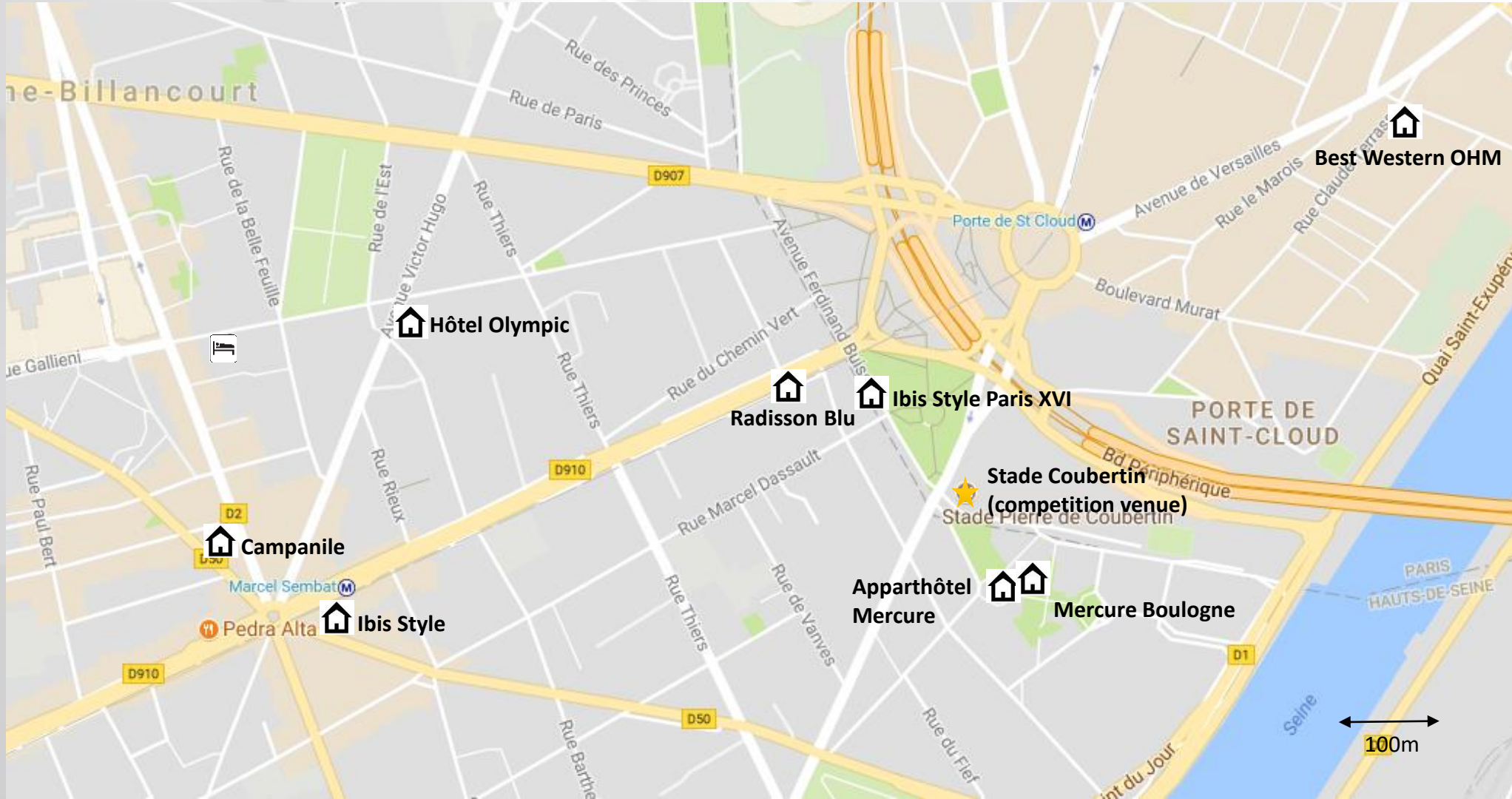

Transfers Solutions



AIRPORT & TRAIN STATION TRANSFER

- **Transfers** to and from **Parisian International Airports** or **Train Stations**
- Transfers by **private car, minibus or coach**
- **Welcome** on arrival at **airport**

NUMBER OF PASSENGER	PRICE / TRANSFER / PERSON	
	1 or 2	3 and more
Orly Airport -> hotel (one way)	45 €	35 €
CDG Airport -> hotel (one way)	55 €	40 €

SHUTTLE HOTELS – COMPETITION VENUE

- Shuttle between hotels and venue is available upon request for **8€ / transfer / person***
- **Booking 24h in advance : teamservices@stadium-360.com**

* Offer available for a minimum of 3 people per transfer



BOOKING



teamservices@stadium-360.com

00 33 (0)1 43 46 25 50

Dead line : **December 29th**

(UPON AVAILABILITIES)

– ACCOMMODATION & TRANSFERS BOOKING FORM –

CHALLENGE INTERNATIONAL DE PARIS - FOIL Paris (France) – Stade Pierre de Coubertin – 19 to 21 January 2018

You'll find attached the **Official accommodation & transfers offer**, please **fill in the booking form** below and send it to teamservices@stadium-360.com **before 29th of December**.

ACCOMMODATION & TRANSFERS CONTACT DETAILS:

Contact: Clément VERDIE Email: teamservices@stadium-360.com Phone Number: +33 143 46 25 50 / Mobile: +33 764 592 330

ACCOMMODATION FORM:

Country / Fencing Federation:	
Billing Name:	
Billing Address:	
Contact person:	
Phone Number:	

GROUP 1 Number of persons:		
Hotel Selected:		
Number of rooms	Single Rooms	Twin Rooms
Check-in Date		
Check-Out Date		

GROUP 2 Number of persons:		
Hotel Selected:		
Number of rooms	Single Rooms	Twin Rooms
Check-in Date		
Check-Out Date		

(If the team is supposed to arrive in more than 2 groups, the booking form can be duplicated)

TRANSFERS AIRPORT ↔ HOTELS

ARRIVAL						
Names	Number of people	Date of arrival	Time of arrival	Airport / Train Station	Flight Number	Phone number

DEPARTURE						
Names	Number of people	Date of departure	Time of departure	Airport / Train Station	Flight Number	Phone number

ROOMING LIST

Country / Federation Fencing				
Hotel selected				
Type of Room (Single or Twin)	Person 1	Person 2	Check-in date	Check-out date