



2017 FIE Women's Sabre World Cup (Yangzhou)

24-26 March, 2017

Dear Friends,

It is with great pleasure that, on behalf of the Chinese Fencing Association, I invite you to the FIE Women's Sabre World Cup which will be held in Yangzhou city, Jiangsu Province on March 24-26, 2017.

Details of the competition are as follows:

Organizers

Chinese Fencing Association

Address: No.5, Laoshan West Street, Shijingshan District, Beijing 100049, China.

Telephone: +86 10 68862588

Email: fencing@sports.cn

Competition Venue

SONG SPORTS LEISURE PARK SPORTS CENTRE

No. 48, Changchun Road, Hanjiang District, Yangzhou, Jiangsu Province

Schedule of the Competition

First Day - Friday 24th Mar. -Individual:

- [10h00] beginning of round of pools
- followed by: preliminary table of 128

Second Day - Saturday 25th Mar. -Individual:

- [10h00]: table of 64
- [16h00]: Semi-final/Final

Third Day - Sunday 26th Mar. -Team:

- [10h00]: table of 32
- [16h00]: Bronze Medal Match
- [17h00]: Final

Participation

Alt 1. For Individual World Cup competitions, each national federation may enter a maximum of 12 fencers. The organising country may enter up to 20 fencers plus the number needed to make up the pools.

Alt 2. For Individual World Cup competitions outside Europe, the organising country may enter up to 30 fencers plus the number needed to make up the pools.

Team participation is open to all countries and limited to one team per weapon per country.

Entry

Every competitor is required to be licensed for the 2016-2017 season.

No fencer is allowed to take part in an official event of the FIE unless he or she is at least 13 years old on 1 January in the year of the competition.

Entries of fencers, teams and referees can only be made at the FIE website, www.fie.org, respecting the deadlines specified in the FIE Rules (cf. o.54).

Entry Fee

Individual competition: **EUR 60**. Team competition: **EUR 400**.

The entry fee is paid for each national delegation by bank transfer to:

SONG CHENG INTERNATIONAL SPORTS DEVELOPMENT YANG ZHOU Co. Ltd. no later than 1st Mar. 2017.

Account Information :

Name of the account: SONG CHENG INTERNATIONAL SPORTS DEVELOPMENT YANG ZHOU Co. Ltd.

Account No.: 514467405645

Bank Name: Bank of China, Yangzhou branch

Swift Code: 07233

Address: No.541,Wenchang Road, Guangling District,Yangzhou, Jiangsu Province

The entry fee can also be paid at registration before the start of the competition.

Referee Obligation

The referees are designated by the FIE and delegations will not have to provide any referees.

Formula

Individual competitions – One qualifying round of pools, a preliminary direct elimination table, a main direct elimination table of 64 fencers to qualify for a final by direct elimination.

Team competitions – Integral direct elimination with a direct elimination table which may be incomplete. All places in the table up to 16th place will be fought for. From 17th place onwards teams will be classified, within each round of the table, according to their initial place in the table. The first four teams will be placed in the direct elimination table according to the current official team ranking of the FIE (cf. o.86); the remaining ranked teams will be placed in the table by drawing of lots in pairs. The teams that are not classified will occupy the last places in the table, and will be separated by drawing of lots (cf. o.42-o.47).

Doping Control

Doping control will be done according to FIE rules.

Accommodation and Transport

Please Kindly contact yangzhousabre@163.com no later than 1st Mar. 2017, if you wish to avail of the special hotel rates provided by the Organizers.

Hotel 1	Price	Address
West lake hot spring resort	<p>Superior:</p> <p>① Double(2 beds): 900RMB/night/room/breakfast</p> <p>② Single (1 bed): 900RMB/night/room/breakfast</p> <p>Hot spring villa:</p> <p>① Double(2 beds): 1800RMB/night/room/breakfast/hot spring</p> <p>② Family suite (3 beds): 2200RMB/night/room/breakfast/hot spring</p>	<p>No.48, Changchun Road, Hanjiang District, Yangzhou, Jiangsu Province</p> <p>(10 minutes walking from the hotel to the venue)</p>

Superior:



Hot spring villa:



Hotel 2	Price	Address
The west lake friendship hotel	<p>Double(2 beds): 550RMB/night/room/breakfast</p> <p>Single (1 bed): 550RMB/night/room/breakfast</p>	<p>No.1,XiangbieRoad,HanjiangDistrict, Yangzhou,Jiangsu Province</p> <p>(1.4km 20minutes walking from the hotel to the venue)</p>

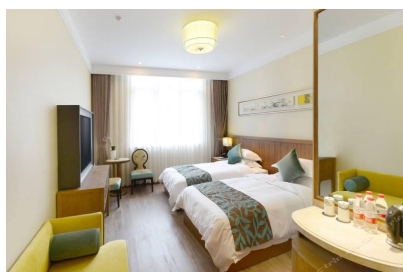

Note:

1. All the above rates are inclusive of room, breakfast in the hotel.
2. Check-out time: before 12:00 pm. Check-out from 12:00 pm to 17:30 pm--charge for another half day rate.
3. The hotel may charge a deposit when check-in.

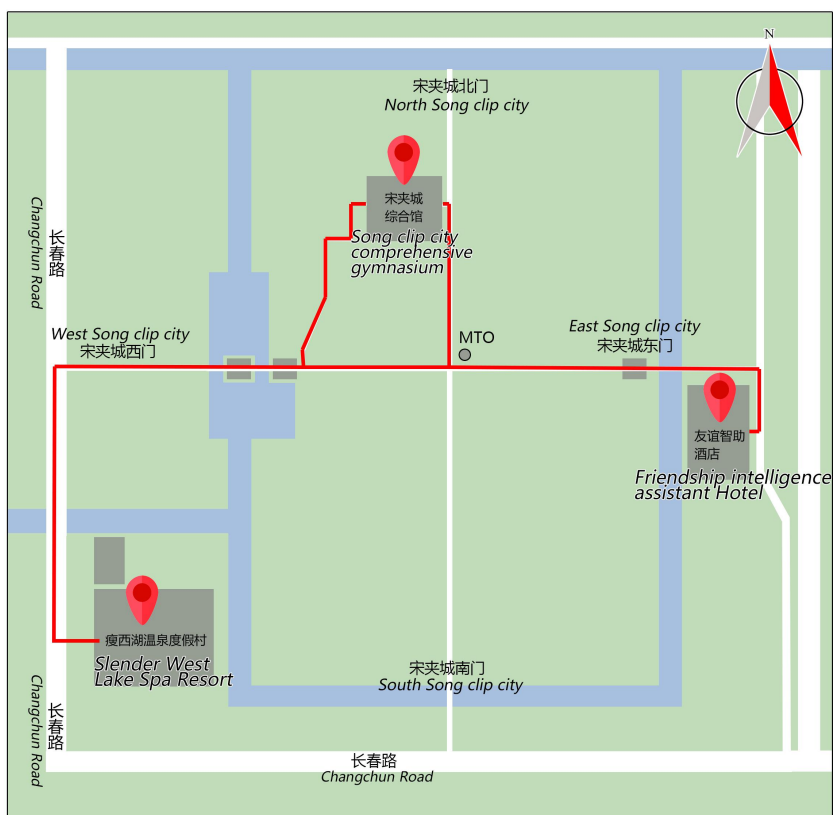

2017国际剑联女子佩剑世界杯赛事场馆与运动员酒店指示图
宋夹城体育休闲公园综合馆地图

If you need airport pick-up service, please send your flight information to the organizing committee. The transportation among the **Nanjing Lukou International Airport, Yangzhou Taizhou International Airport, Yangzhou railway station , Zhenjiang high-speed rail station, South Zhenjiang high-speed rail station**, official hotels and the competition venue will be provided.

We will provide the airport transportation service from **Nanjing Lukou International Airport and Zhenjiang high-speed rail station, South Zhenjiang high-speed rail station** with the following price: **300RMB/person/round trip**. And we will provide the free transportation service from Yangzhou Taizhou International Airport, Yangzhou railway station.

Route planing:

1. You can just directly fly from your country to Nanjing Lukou International Airport or Yangzhou Taizhou International Airport, then if you need pick-up service, please contact us.

2. If you fly to Beijing , you have 4 ways to arrive in Yangzhou :

- ①Take flight from Beijing to Nanjing Lukou International Airport
- ②Take flight from Beijing to Yangzhou Taizhou International Airport
- ③Take railway from Beijing to Yangzhou railway station
- ④Take high-speed rail from South Beijing station to South Zhenjiang high-speed rail station

Then, we will pick you up, or you go to hotel by yourself.

3. If you fly to Shanghai , you have 3 ways to arrive in Yangzhou:

- ① Take high-speed rail from Shanghai to Zhenjiang high-speed rail station
- ② Take high-speed rail from Shanghai Hongqiao railway station to Zhenjiang high-speed rail station
- ③Take high-speed rail from Shanghai Hongqiao railway station to South Zhenjiang high-speed rail station

Then, we will pick you up, or you go to hotel by yourself.

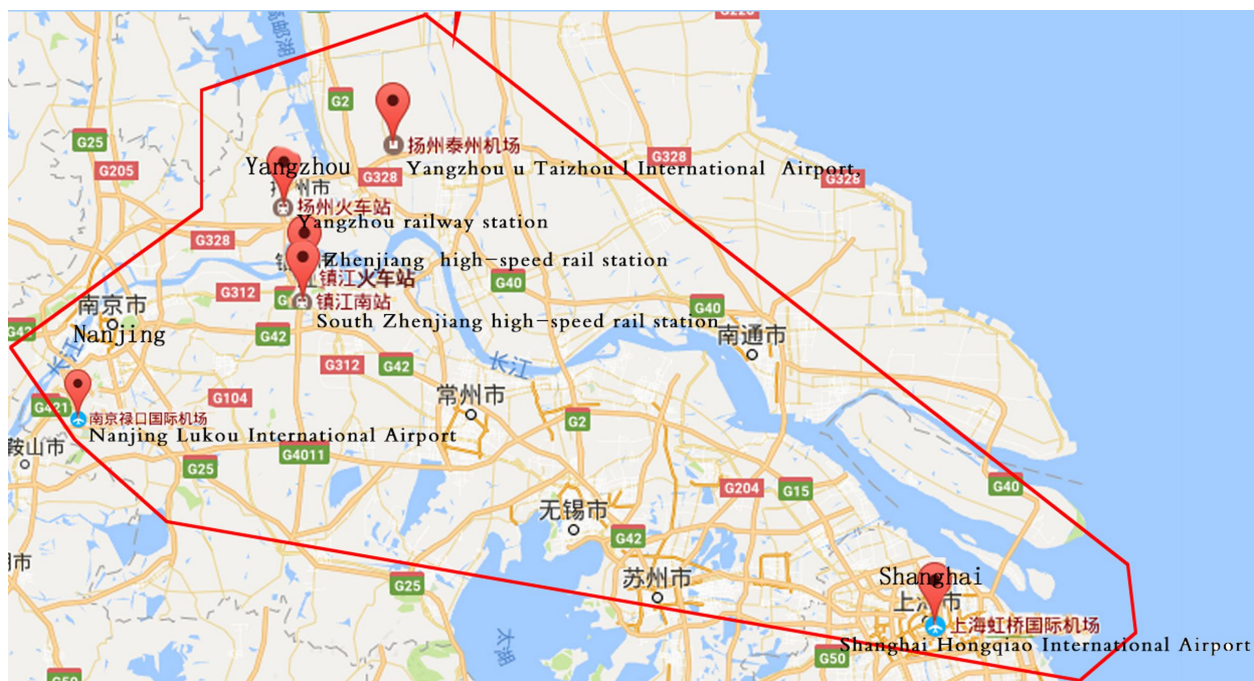

Visa Support

Please Kindly check for visa requirements to CHINA before making your ticket reservations. Those who need visa assistance and/or visa support, please provide **the copy of your passport** together with the **visa application form** and send to contact yangzhousabre@163.com no later than **1st Mar. 2017**

Insurance

Each team must assume all responsibilities for accident and health insurance as well as the civil liabilities for their competitors and officials during the event.

Further Information and Contact Person

Organizer: Chinese Fencing Association

Address: No.5, Laoshan West Street, Shijingshan District, Beijing100049, China.

Email: fencing@sports.cn

Telephone: +86 10 68862588

Organizing Committee: Songcheng international sports development Yangzhou co., ltd

Address: No. 48, Changchun Road, Hanjiang District, Yangzhou, Jiangsu Province

Contact person: Miss. Lu Haohang

Mobile phone: +86 15861373889

Contact person: Mrs. Liu Ying

Mobile phone: +86 13064888722

Email: yangzhousabre@163.com

Warm Regards,

WANG WEI

President

Chinese Fencing Association

被邀请人员名单汇总审核表 NAMELIST OF THE INVITED										
序号 NO.	姓 SURNAME	名 GIVEN NAME	性别 SEX	出生日期 YY/MM/DD	国籍 NATIONALITY	护照号码 PASSPORT NO.	职业/队内职务 PROFESSION/POSITION	签证申请国家 APPLYING COUNTRY	签证申请城市 APPLYING CITY	入境日期 DATE OF ENTRY
1										
2										
3										
4										
5										
6										
7										
8										
9										
10										
11										
12										
13										
14										
15										

*Please provide the copy of your passport together with this form.
Please fill the full name as the first page of your passport.

Fencing Federation of FIE				
Hotel Reservation Form				
Hotel	Check in date	Check out date	Double room	Single room
Transportation Info Form				
	Date	Time	Flight No.	No. of persons
Arrival				
Departure				