



2020 FIE Women's Epee World Cup(Chengdu)

20-22 March, 2020

Dear Friends,

It is with great pleasure that, on behalf of the Chinese Fencing Association, I invite you to the FIE Women's Epee World Cup which will be held in Chengdu city, Sichuan Province on March 20-22, 2020.

Details of the competition are as follows:

Organizers

Chinese Fencing Association

Address: No.5, Laoshan West Street, Shijingshan District, Beijing 100049, China.

Telephone: +86 10 68862588

Email: fencing@sports.cn

Competition Venue

Eastern Suburb Memory

Location:

No. 4, middle section of Jianshe South Road, Chenghua District, Chengdu.

Schedule of the Competition

Thursday 19th Mar.

- [08h30-11h30] :weapon control (Venue)
- [13h30-16h30] :weapon control (Venue)
- [08h30-16h30] :entry fee acceptance (Venue)

First Day - Friday 20thMar. -Individual:

- [08h00] :weapon control & entry fee acceptance
- [09h00] beginning of round of pools
- followed by: preliminary table of 128

Second Day- Saturday 21st Mar.-Individual:

- [08h00] :weapon control & entry fee acceptance
- [09h00]: table of 64
- [16h00]: Semi-final/Final

Third Day - Sunday 22nd Mar.-Team:

- [08h00] :weapon control & entry fee acceptance
- [09h00]: table of 32
- [16h00]: Bronze Medal Match
- [17h00]: Final

Participation

Alt 1. For Individual World Cup competitions, each national federation may enter a maximum of 12 fencers. The organising country may enter up to 20 fencers plus the number needed to make up the pools.

Alt 2. For Individual World Cup competitions outside Europe, the organising country may enter up to 30 fencers plus the number needed to make up the pools.

Team participation is open to all countries and limited to one team per weapon per country.

Entry

Every competitor is required to be licensed for the 2019-2020 season.

No fencer is allowed to take part in an official event of the FIE unless he or she is at least 13 years old on 1 January in the year of the competition.

Entries of fencers, teams and referees can only be made at the FIE website, www.fie.org, respecting the deadlines specified in the FIE Rules (cf. o.54).

Entry Fee

Individual competition: **EUR 60**. Team competition: **EUR 400**.

The entry fee is paid for each national delegation by bank transfer to:
1001300000573424 no later than **13thMar. 2020**.

Account Information :

Name of the account: Sichuan Peak Sports Culture Communication Co. Ltd

Account No.: 1001300000573424

Bank Name: Bank of Chengdu

Swift Code: CBOCCNBC

Address: Level 29 No 9 Jian She North Road Section 2 Chenghua District, Chengdu, China

The entry fee can also be paid at registration before the start of the competition.

Referee Obligation

The referees are designated by the FIE and delegations will not have to provide any referees.

Formula

Individual competitions – One qualifying round of pools, a preliminary direct elimination table, a main direct elimination table of 64 fencers to qualify for a final by direct elimination.

Team competitions – Integral direct elimination with a direct elimination table which may be incomplete. All places in the table up to 16th place will be fought for. From 17th place onwards teams will be

classified, within each round of the table, according to their initial place in the table. The first four teams will be placed in the direct elimination table according to the current official team ranking of the FIE (cf. o.86); the remaining ranked teams will be placed in the table by drawing of lots in pairs. The teams that are not classified will occupy the last places in the table, and will be separated by drawing of lots (cf. o.42-o.47).

Doping Control

Doping control will be done according to FIE rules.

Accommodation and Transport

Please Kindly contact peaksichuan@163.com no later than **1st Feb. 2020**, if you wish to avail of the special hotel rates provided by the Organizers.

Hotel	Price	Address
1. Longemont Hotel	1.Double(2 beds)850RMB/night/room Single(1 bed) : 850RMB/night/room	1. 8-A, Jialingjiang Road, Chenghua District, Chengdu
2. Rayfont Hotel	2.Double(2 beds)580RMB/night/room Single(1 bed) : 580RMB/night/room	2. 8 Jialingjiang Road, Chenghua District, Chengdu
3. Rayfont Hotel & Apartment Chengdu	3.Double(2 beds)420RMB/night/room Single(1 bed) : 420RMB/night/room	3. 8 Jialingjiang Road, Chenghua District, Chengdu

Note:

- All the above rates are inclusive of room, breakfast in the hotel and does not include other personal room services.
- Check-out time: before 12:00 pm. Check-out from 12:00 pm to 17:30 pm--charge for another half day rate.
- Hotel and transport charges will have to be paid to the organizer before 1stFeb 2020 or upon confirmation of booking.
- Please take note that the competition date coincide with a major convention fair hence hotel accommodation is scarce and rate is higher than norm. It is advisable to book earlier if you do not wish to use the hotel designated by the organizer.

If you need airport pick-up service, please send your flight information to the organizing committee. The transportation between Chengdu Shuangliu International Airport and official hotels will be provided at following price: 120RMB/person/round trip. Free transportation will be provided between official hotels and competition venue on competition days.

Visa Support

Please Kindly check for visa requirements to CHINA before making your ticket reservations. Those who need visa assistance and/or visa support, please provide **the copy of your passport** together with the **visa application form** and send to contact peaksichuan@163.com no later than **1st Mar. 2020**.

Insurance

Each team must assume all responsibilities for accident and health insurance as well as the civil liabilities for their competitors and officials during the event.

Further Information and Contact Person

Organizer: Chinese Fencing Association

Address: No.5, Laoshan West Street, Shijingshan District, Beijing100049, China.

Email:fencing@sports.cn/event.fe@sports.cnTelephone: +86 10 68862588

Organizing Committee: Sichuan Peak Sports Culture Communication Co. Ltd

Address: Level 29 No 9 Jian She North Road Section 2 Chenghua District, Chengdu, China

Contact person: Kenzho Lim

Mobile phone: +8615882248606

Email:peaksichuan@163.com

Wang Haibin

President

Chinese Fencing Association

Longemont Hotel

Location: 8 -A, Jialingjiang Road, Chenghua District, Chengdu



Rayfont Hotel

Location: 8 Jialingjiang Road, Chenghua District, Chengdu

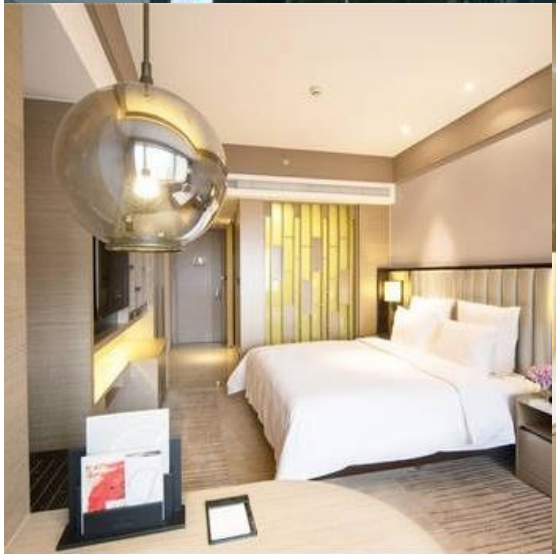

Rayfont Hotel & Apartment Chengdu

Location: 8 Jialingjiang Road, Chenghua District, Chengdu



Distance Map:

Chengdu Shuangliu International Airport — Official Designated Hotel 24 kilometres/ 45 minutes 'drive



Official Designated Hotel — Competition Venue

8 kilometres/20 minutes 'drive



被邀请人员名单汇总审核表 NAMELIST OF THE INVITED

序号 NO.	姓 SURNAME	名 GIVEN NAME	性别 SEX	出生日期 YY/MM/DD	国籍 NATIONALITY	护照号码 PASSPORT NO.	职业/队内职务 PROFESSION/POSITION	签证申请国家 APPLYING COUNTRY	签证申请城市 APPLYING CITY	入境日期 DATE OF ENTRY
1										
2										
3										
4										
5										
6										
7										
8										
9										
10										
11										
12										
13										
14										
15										

*Please provide the copy of your passport together with this form.
Please fill the full name as the first page of your passport.

Fencing Federation of FIE				
Hotel Reservation Form				
Hotel	Check in date	Check out date	Double room	Single room
Transportation Info Form				
	Date	Time	Flight No.	No. of persons
Arrival				
Departure				