

# MAZARS CHALLENGE INTERNATIONAL DE PARIS

#CIPfleuret

[www.escrime-cip.com](http://www.escrime-cip.com)



# MAZARS CHALLENGE INTERNATIONAL DE PARIS (CIP)

## MAZARS FIE WORLD CUP IN MEN'S & WOMEN'S FOIL, INDIVIDUAL AND TEAMS

### 12-15/01/2023

Cher(ère)s ami(e)s,

C'est avec grand plaisir que la Fédération Française d'Escrime vous invite au Mazars Challenge International de Paris qui se déroulera à Paris du 12 au 15 janvier 2023. Nous sommes particulièrement fiers de réunir cette année les tireurs hommes et femmes à Paris.

Détails de la compétition ci-dessous :

Dear friends,

It is with great pleasure that I invite you to the Mazars Challenge International de Paris on behalf of the French Fencing Federation, which will be held at Paris from the 12th to the 15th of January 2023. We are very proud to welcome women athletes this year in Paris.

Detail of the competition as follows :

---

## ORGANIZER

Fédération Française d'Escrime

7, porte de Neuilly

93160 NOISY-LE-GRAND

[evenements@ffescrime.fr](mailto:evenements@ffescrime.fr) / + 33 1 87 12 30 13

[www.ffescrime.fr](http://www.ffescrime.fr)

 [www.facebook.com/ffescrime](https://www.facebook.com/ffescrime)

 [www.twitter.com/ffescrime](https://www.twitter.com/ffescrime)

 [www.instagram.com/ffescrime](https://www.instagram.com/ffescrime)

 [www.youtube.com/ffescrime](https://www.youtube.com/ffescrime)



---

## SCHEDULE OF THE COMPETITION

### WEDNESDAY - WEAPON CONTROL

- 13:00 / 20:00 - Weapon control at Coubertin Stadium

### THURSDAY – MEN'S INDIVIDUAL PRELIMINARY ROUND

- 7:00 - Opening doors and weapon control
- 9:00 - Beginning of round of pools
- Followed by - preliminary table

### FRIDAY – WOMEN'S INDIVIDUAL PRELIMINARY ROUND

- 7:00 - Opening doors and weapon control
- 9:00 - Beginning of round of pools
- Followed by - preliminary table

## SATURDAY – MEN'S & WOMEN'S INDIVIDUAL FINAL ROUND

- 7:30 - Opening doors and weapon control
- 9:30 - Men's Table of 64
- 11:10 – Women's Table of 64
- Followed by – Table of 32
- Followed by – Table of 16
- Followed by – Quater finals
- 18:05 - Semi finals, Finals

## SUNDAY – MEN'S & WOMEN'S TEAM EVENTS

- 7:00 - Opening doors and weapon control
- 9:00 – Men's & Women's Table of 32
- Followed by - Table of 16
- Followed by - Quarter finals
- Followed by - Semi finals
- 15 :40 – Men's and Women's Bronze medal match
- Followed by - Finals

---

## COMPETITION VENUE

Stade Pierre de Coubertin, 82 Avenue Georges Lafont 75016 Paris.

Métro : Porte de St Cloud

Parking : Indigo Point du Jour

## PARTICIPATION

Alt 1. For Individual World Cup competitions, each national federation may enter a maximum of 12 fencers. The organising country may enter up to 20 fencers plus the number needed to make up the pools.

Team participation is open to all countries and limited to one team per weapon per country.

## ENTRY

Every competitor is required to be licensed for the current season.

No fencer is allowed to take part in an official event of the FIE unless he or she is at least 13 years old on 1 January in the year of the competition.

Entries of fencers, teams and referees can only be made at the FIE website, [www.fie.org](http://www.fie.org), respecting the deadlines specified in the FIE Rules (cf. o.54).

## ENTRY FEE

Individual competition: EUR **60**. Team competition: EUR **400**.

The entry fee is paid at registration before the start of the competition. You have the possibility to register and pay your engagement online. If you have the possibility, please do it. If you still want to pay cash on site, it will be possible as usual (**only euros**).

<https://www.helloasso.com/associations/federation-francaise-d-escrime/evenements/mazars-fie-world-cup-in-men-s-and-women-s-foil>

## REFEREE OBLIGATION

The referees are designated by the FIE and delegations will not have to provide any referees.

## FORMULA

Individual competitions – One qualifying round of pools, a preliminary direct elimination table, a main direct elimination table of 64 fencers to qualify for a final by direct elimination.

Team competitions – Integral direct elimination with a direct elimination table which may be incomplete. All places in the table up to 16th place will be fought for. From 17th place onwards teams will be classified, within each round of the table, according to their initial place in the table. The first four teams will be placed in the direct elimination table according to the current official team ranking of the FIE (cf. o.86); the remaining ranked teams will be placed in the table by drawing of lots in pairs. The teams that are not classified will occupy the last places in the table and will be separated by drawing of lots (cf. o.42-o.47).

## DOPING

Doping control will be done according to FIE rules.

## COVID-19

The following measures will be applied during FIE competitions until further notice. These measures can be modified according to the health situation. All people must wear a face mask, except during training, practice of fencing and meals. **Participants must present to the organizers the negative result of a Covid-19 test (PCR or RAT – rapid antigen test), performed within a maximum of 72 hours before arrival in the country.**

## ACCOMODATION AND TRANSPORT

For all booking, please send your booking form to the official email address (teamservices@spartner-agency.com).

See below for the organization hotels and transport solutions.

## VISA SUPPORT

Kindly check for visa requirements to France before making your ticket reservations. Those who need visa assistance and/or visa support, please contact [evenements@ffescrime.fr](mailto:evenements@ffescrime.fr).

## FURTHER INFORMATION AND CONTACT PERSON

Communication and Event Department: [evenements@ffescrime.fr](mailto:evenements@ffescrime.fr)

Warm regards,  
Bruno GARES  
Président



**SPARTNER**

# Challenge International Paris

---

*12th to 15th of January 2023, Stade Pierre de Coubertin, Paris (FRANCE)*

**ACCOMMODATION & AIRPORT TRANSFERS**

**For booking : [teamservices@spartner-agency.com](mailto:teamservices@spartner-agency.com) / +33 (0)7.64.35.86.15**

# Option 1 – Radisson Blu Boulogne 4\*

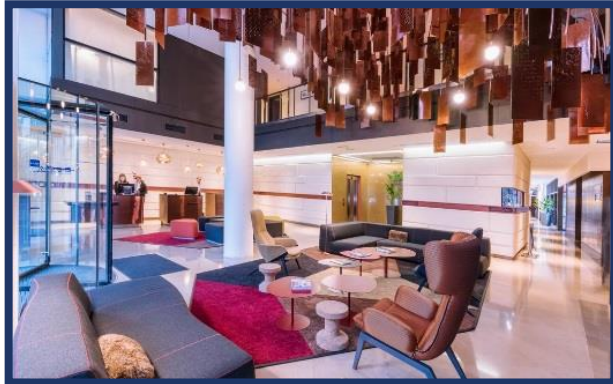

**HOTEL DETAILS**

- Distance to venue : 0,3 km, 5 min by walk
- **Check in** : 15:00
- **Check out** : 12:00
- Buffet breakfast : 06:30-10:00 (week-end : 07:00-11:00)

**RATES PER PERSON PER NIGHT**  
Breakfast and all taxes included

ROOM TYPE	WEEKDAYS Monday to Thursday	WEEK END Friday to Sunday
SINGLE	220 EUR	165 EUR
½ TWIN	121 EUR	93 EUR

**ROOM DETAILS**

- Bathroom (Hair dryer)
- Free WIFI
- Flat screen TV
- Desk
- Safe deposit box

# Option 2 – Mercure Paris Boulogne 4\*



**HOTEL DETAILS**

- Distance to venue : 0,1 km, 2 min by walk
- **Check in** : 15:00
- **Check out** : 12:00
- Buffet breakfast : 06:30-10:00 (week-end : 06:30-11:00)

**RATES PER PERSON PER NIGHT**  
Breakfast and all taxes included

ROOM TYPE	WEEKDAYS Monday to Thursday	WEEK END Friday to Sunday
SINGLE	220 EUR	166 EUR
½ TWIN	123 EUR	97 EUR

**ROOM DETAILS**

- Bathroom (Hair dryer)
- Free WIFI
- Flat screen TV
- Desk
- Safe deposit box

## Option 3 – Apparthôtel Mercure Paris Boulogne 4\*

APPART'  
HOTEL



### HOTEL DETAILS

- Distance to venue : 0,1 km, 2 min by walk
- **Check in** : 15:00
- **Check out** : 12:00
- Buffet breakfast : 06:30-10:00 (week-end : 06:30-11:00)

### RATES PER PERSON PER NIGHT

Breakfast and all taxes included

ROOM TYPE	WEEKDAYS Monday to Thursday	WEEK END Friday to Sunday
SINGLE	196 EUR	150 EUR
½ TWIN	113 EUR	89 EUR

### ROOM DETAILS

- Bathroom (Hair dryer)
- Kitchen (Microwave, cooktop)
- Free WIFI
- Flat screen TV
- Safe deposit box



# Option 4 – Ibis Styles Paris XVI Sud 3\*

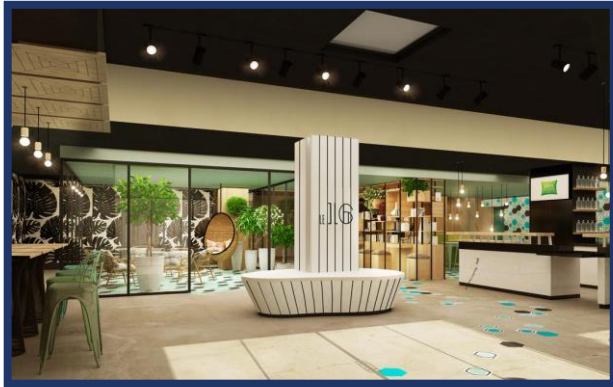

**HOTEL DETAILS**

- Distance to venue : 0,25 km - 3 min by walk
- **Check in** : 12:00
- **Check out** : 12:00
- Buffet breakfast : 06:00-10:00 (week-end : 06:00-11:00)

**RATES PER PERSON PER NIGHT**  
Breakfast and all taxes included

ROOM TYPE	WEEKDAYS Monday to Thursday	WEEK END Friday to Sunday
SINGLE	145 EUR	125 EUR
½ TWIN	85 EUR	75 EUR

**ROOM DETAILS**

- Superior Twin room: 20m<sup>2</sup>
- Bathtub in the Twin room
- Free WIFI
- Flat screen TV
- Desk

# Option 5 – Ibis Styles Boulogne Marcel Sembat 3\*



**HOTEL DETAILS**

- Distance to venue : 0,25 km - 3 min by walk
- **Check in** : 12:00
- **Check out** : 12:00
- Buffet breakfast : 06:00-10:00 (week-end : 06:00-11:00)

**RATES PER PERSON PER NIGHT**  
Breakfast and all taxes included

ROOM TYPE	WEEKDAYS Monday to Thursday	WEEK END Friday to Sunday
SINGLE	130 EUR	125 EUR
½ TWIN	75 EUR	73 EUR

**ROOM DETAILS**

- Superior Twin room: 20m<sup>2</sup>
- Bathtub in the Twin room
- Free WIFI
- Flat screen TV
- Desk

# Option 6 – Greet hôtel 3\*

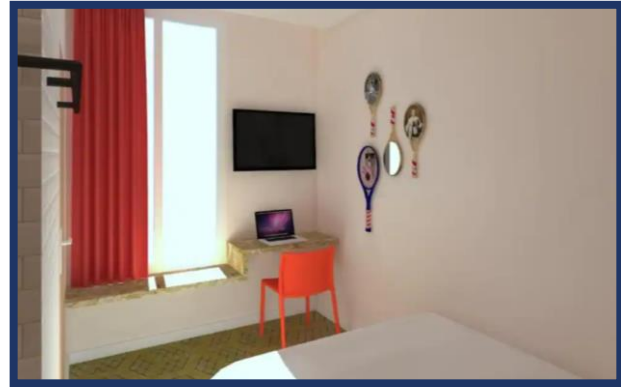

**HOTEL DETAILS**

- Distance to venue : 1 km - 13 min by walk
- **Check in** : 12:00
- **Check out** : 12:00
- In your room or in the restaurant  
Breakfast : 06:30-10:00

**RATES PER PERSON PER NIGHT**  
Breakfast and all taxes included

ROOM TYPE	WEEKDAYS Monday to Thursday	WEEK END Friday to Sunday
SINGLE	130 EUR	125 EUR
½ TWIN	75 EUR	73 EUR

**ROOM DETAILS**

- Bathroom (Hair dryer)
- Free WIFI
- Flat screen TV
- Desk

# Option 7 – Ibis Issy Val de Seine 3\*



**HOTEL DETAILS**

- Distance to venue : 2 km - 25 min by walk
- **Check in** : 12:00
- **Check out** : 12:00
- In your room or in the restaurant  
Breakfast : 06:30-10:00

**RATES PER PERSON PER NIGHT**  
Breakfast and all taxes included

ROOM TYPE	WEEKDAYS Monday to Thursday	WEEK END Friday to Sunday
SINGLE	135 EUR	135 EUR
½ TWIN	80 EUR	80 EUR

**ROOM DETAILS**

- Bathroom (Hair dryer)
- Free WIFI
- Flat screen TV
- Desk

# TRANSFERS SOLUTIONS



## AIRPORT & TRAIN STATION TRANSFER

- Transfers to and from **Parisian International Airports or Train Stations**
- Transfers by **private car, minibus or coach**
- **Welcome on arrival at airport**

## PRICE PER TRANSFER PER PERSON

Number of passenger	1	2 to 5	6 and more
<b>CDG Airport to HOTEL (one way)</b>	90 EUR	60 EUR	45 EUR
<b>Only Airport to HOTEL (one way)</b>	80 EUR	50 EUR	40 EUR
<b>Parisian Train Stations (one way)</b>	70 EUR	40 EUR	35 EUR



# Mapping – Hotels & Competition venues

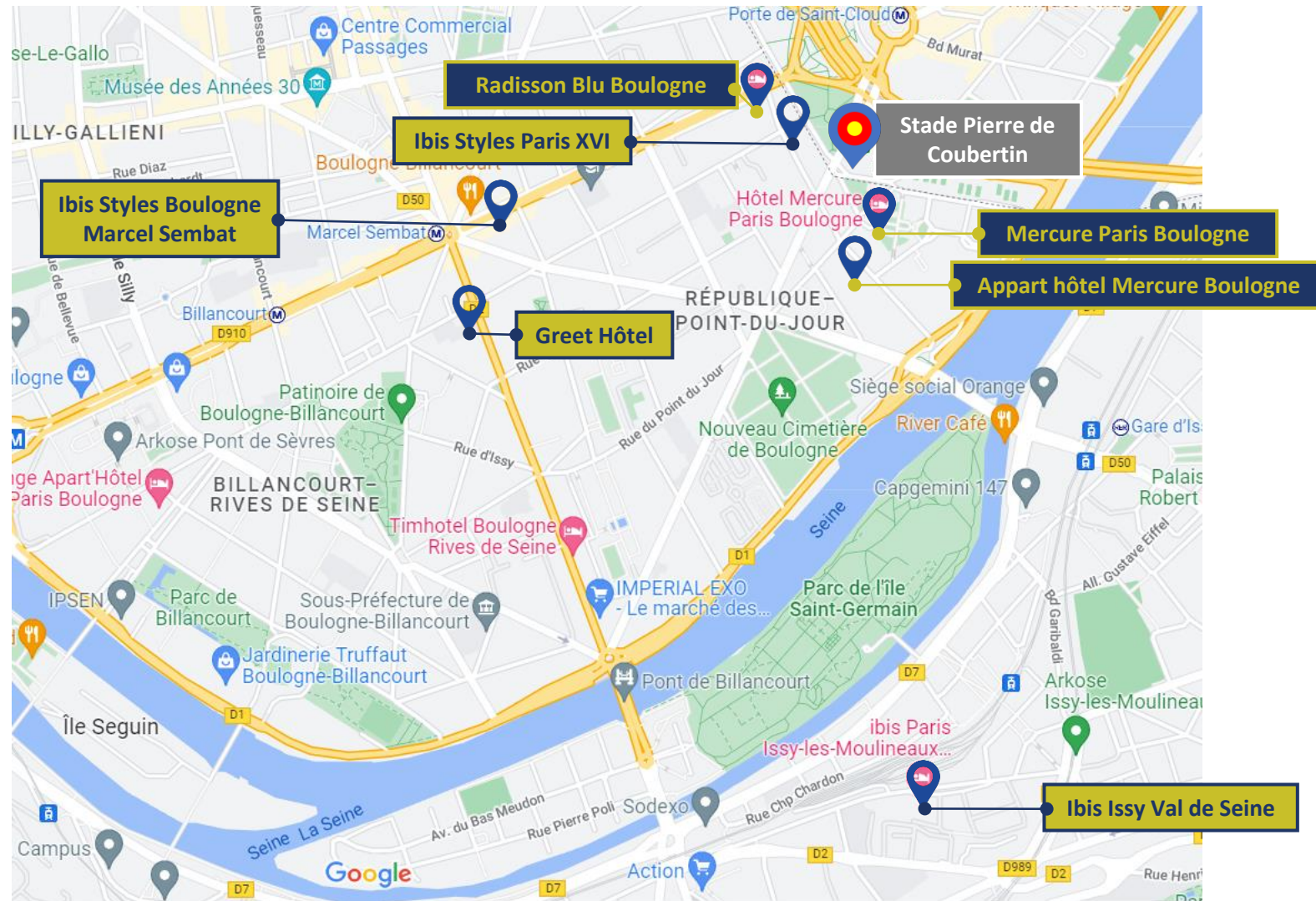

- \*\*\*
- \*\*\*\*
- Event



[teamservices@spartner-agency.com](mailto:teamservices@spartner-agency.com)

+ 33 7 64 35 86 15

Dead line : **09/12/2022**



SPARTNER



## CIP 2023 - Accommodation Form (hotels)

Please fill in every sheets (select the sheets at the bottom of the page)

<b>TEAM</b>	
<b>CONTACT</b>	
<b>BILLING ADDRESS</b>	
<b>E-MAIL</b>	
<b>MOBILE PHONE NUMBER</b>	
<b>HOTEL</b> (subject to availability)	<b>Radisson Blu Boulogne 4*</b>

SINGLE ROOMS	No*	First Name	Name	Arrival date	Departure date
	1				
	2				
	3				
	4				
	5				
	6				
	7				
	8				

\*Add more lines if needed

TWIN ROOMS	No*	First Name	Name	Arrival date	Departure date
	1				
	2				
	3				
	4				
	5				
	6				
	7				
	8				

\*Add more lines if needed

<b>PAYMENT DETAILS</b> (please select your payment method)	<b>Credit card [MASTER CARD or VISA]*</b>	<input type="checkbox"/> I choose to pay by Credit card (Master Card or VISA)
	Credit card type	
	Credit card number	
	Expiry date	
	Security code (CVC code)	
Cardholder's name		

\*Please note that a 0,6% banking fee will apply for credit card payments

<b>Bank account transfer</b>	<input type="checkbox"/> I choose to pay by Bank account Transfer
Bank account	Credit Agricole Centre - Est
Swift	AGRIFRPP878
IBAN	FR76 1780 6008 6904 1322 2022 659

**Deadline reservation is on December 9th, 2022**  
**Rooms are subject to availability by the time of your reservation**  
**After the December 9th 2022, cancellation fee is 100% of the room rate**

**Contact : Luc LENGLET      Tel : +33 (0) 7 64 35 86 15      @ : [teamservices@spartner-agency.com](mailto:teamservices@spartner-agency.com)**

**To confirm your reservation :**

- 1) please send us this booking form completed by mail : [teamservices@spartner-agency.com](mailto:teamservices@spartner-agency.com)
- 2) A proforma invoice and booking contract will be send back to you
- 3) **The reservation will not be valid until the receipt of the signed contract and the full payment**

Date: .....

Signed: .....name, surname



## CIP 2023 - Accomodation Form (Transport)

TEAM

**Important - Notice :**

A driver or a member of staff will be welcoming you in the arrival terminal holding a sign to your name.  
 A passenger phone number is required for each arrival to facilitate your pick-up.  
 In case of any problem at your arrival, please note the emergency number **+33 (0) 7 64 35 86 15**  
 The organizer will indicate a suitable pick-up time from your hotel or the venue for your departure

Transfer - Arrival

Names <small>(at least one contact person per arrival)</small>	Number of people	Arrival date	Time of arrival	Airport / train station	Flight number	City of origin	Passenger phone number

\*Add more lines if needed

Transfer - Departure

Names <small>(at least one contact person per departure)</small>	Number of people	Departure date	Time of departure	Airport / train station	Flight number	City of destination	Passenger phone number

\*Add more lines if needed

**Please make your reservation before December 9th, 2022 to guarantee the transfers availabilities.**