



# JUNIOR WORLD CUP WOMEN'S AND MEN'S SABRE INDIVIDUAL AND TEAMS

**“MADRID”  
DECEMBER 16-17  
2023**



Dear Friends,

It is with great pleasure that I invite you to the Junior World Cup Women's and Men's Sabre Individual and Team on behalf of the Royal Fencing Federation, which will be held in Madrid on December 16 and 17, 2023.

Details of the competition as follows:

**Organizers:**

The Fencing Federation of Spain  
C/ Ferraz, 16 – 6º, 28008 Madrid (Spain)  
Telephone: +34 91 5597400 - +34629051009  
Email: rfee@esgrima.es

**Competition venue**

Pista Cubierta de Atletismo  
Centro Deportivo Municipal Gallur  
Calle de Gallur, 2  
28047 Madrid

<https://maps.app.goo.gl/PT9ozTmQBdCioXoW6>

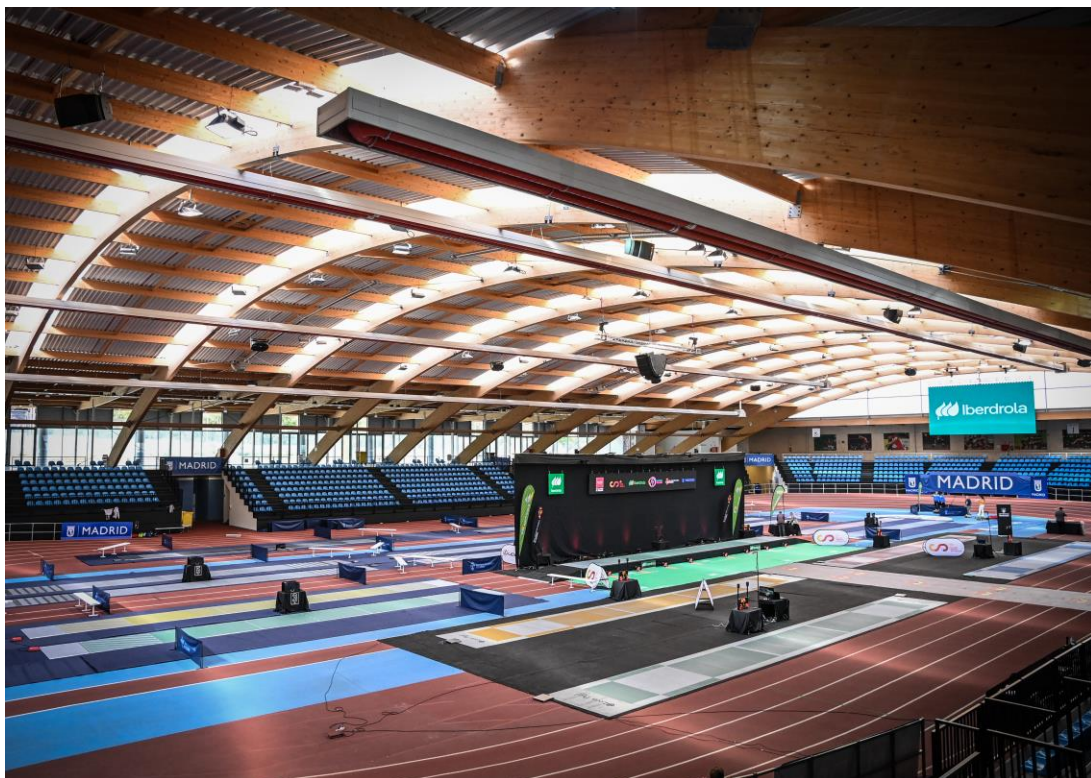

## 1. Schedule of the Competition: Modify on December 11th

### Friday, December 15th:

- 17h00 – 21h00: weapons control, registration, and payment of entries at the venue

### Saturday, December 16th: individual events men's and women's

- 07h00: weapons control, registration, and payment of entries.
- 8h30: the beginning of the first round of Poules men's event
- 12h15: the beginning of the first round of Poules women's event
- 15h00: semi-finals men's event followed by the final
- 17h30: semi-finals women's event followed by the final

### Sunday, December 17<sup>th</sup>: Team event

- 07h30: weapons control opening
- 09h00: beginning Men's and Women's Sabre team event T32
- 10h00: beginning T16
- 16h00: Finals

The schedule could be modified according to the number of participants. Any modification will be conveyed once the registration on the FIE website closes.

## 2. Participation

For Individual World Cup competitions, each national federation may enter a maximum of 12 fencers. The organizing country may enter up to 20 fencers plus the number needed to make up the pools.

Team participation is open to all countries and limited to one team per weapon per country.

## 3. Entry

Every competitor is required to be licensed for the 2023-2024 season.

No fencer is allowed to take part in an official event of the FIE unless he or she is at least 13 years old on 1 January in the year of the competition.

Fencers taking part in all the official FIE Junior competitions, individual or team, must be under 20 years old at midnight on 31st December of the year preceding the year in which the competition takes place (cf o.80).

Entries of fencers, teams, and referees can only be made at the FIE website, [www.fie.org](http://www.fie.org), respecting the deadlines specified in the FIE Rules (cf. o.54).

#### 4. Entry fee

Individual competition: **EUR 25**. Team competition: **EUR 150**.

The entry fee can be paid at registration before the start of the competition.

#### 5. Referee Obligation

Participating countries must be accompanied by referee with FIE A or B licenses as below (cf.t.35). Delegations not respecting the quota must pay a fine of EUR 1000 per referee;

1-4 fencers No referee required

5-9 fencers 1 referee

10 or more 2 referees

#### 6. Formula

**Individual competitions** – Individual competitions: one qualifying round of pools, a direct elimination table to qualify for a final by direct elimination (cf. o.35-o.41);

**Team competitions** – Integral direct elimination with a direct elimination table which may be incomplete. All places in the table up to 16th place will be fought for. From 17th place onwards teams will be classified, within each round of the table, according to their initial place in the table. The first four teams will be placed in the direct elimination table according to the current official team ranking of the FIE (cf. o.86); the remaining ranked teams will be placed in the table by drawing lots in pairs. The teams that are not classified will occupy the last places in the tableau, and will be separated by drawing of lots (cf. o.42-o.47).

#### 7. Doping

Doping control will be done according to FIE rules.

## 8. Accommodation and Transport

### 8.1 Accommodation:

The reservations must be made through the following address of the official agency “Viajes El Corte Ingles”:

[rfee@viajeseci.es](mailto:rfee@viajeseci.es)

+34 954 50 66 33

Since the hotel occupancy in Madrid in December is considered high season, we recommend making the reservation as soon as possible. Prices may change as the competition days approach.

### Hotel Holiday Inn Pirámides\*\*\*

Paseo de las Acacias, 40, 28005 Madrid

	SINGLE	DOUBLE
	BB	BB
PRICE PER PERSON	119,50 €	68,00

VAT included



**Hotel EXE Getafe \*\*\*\***

C. Chamberlain, 1, 28905 Getafe, Madrid

Prices include VAT

	<b>SINGLE</b>	<b>DOUBLE</b>
	BB	BB
<b>PRICE PER PERSON</b>	<b>100,00 €</b>	<b>54,00 €</b>

VAT included



**Eurostars I Hotel Pozuelo de Alarcón \*\*\*\***

Virgilio, 4 (Ciudad de la Imagen), 28224 Pozuelo de Alarcón

	<b>SINGLE</b>	<b>DOUBLE</b>
	BB	BB
<b>PRICE PER PERSON</b>	<b>111,00 €</b>	<b>61,00 €</b>

VAT included





**Hotel NH Madrid Ribera del Manzanares\*\*\*\***

Paseo Virgen del Puerto, 57, 28005, Madrid

Prices include VAT

	<b>SINGLE</b>	<b>DOUBLE</b>
	BB	BB
<b>PRICE PER PERSON</b>	<b>141,00 €</b>	<b>82,00 €</b>

VAT included



**Hotel NH Pozuelo Ciudad de la Imagen\*\*\***

Calle de Luis Buñuel, 1, 28223, Madrid

Prices include VAT

	<b>SINGLE</b>	<b>DOUBLE</b>
	BB	BB
<b>PRICE PER PERSON</b>	<b>135,00 €</b>	<b>79,00 €</b>

VAT included



## 8.2 Transportation

For transportation Madrid Airport / Hotels / Madrid airport, please contact the official agency “Viajes El Corte Ingles”:

[rfee@viajeseci.es](mailto:rfee@viajeseci.es)

**+34 954 50 66 33**

The organization will not provide transportation Hotels / Venue / Hotels.

The Venue can be reached by:

### **Madrid Underground railway system: “metro”:**

Line 6 – Laguna station

### **Madrid Metropolitan Bus System**

Number: 17, 25, 31, 55, 119

### **Taxi**

Radio Taxi: +34 91 447 32 32

### **Uber**

<https://www.uber.com/es/en/>

### **Cabify**

<https://cabify.com/en>

## 9. Visa Support



Kindly check for visa requirements to Spain before making your ticket reservations. Those who need visa assistance and/or visa support, please contact [rfee@esgrima.es](mailto:rfee@esgrima.es).

## 10. Further information and contact person

Real Federación Española de Esgrima, c/ Ferraz, 16 – 6º, 28008 Madrid (Spain)

Jesús Torrecilla Rojas: +34 629 051 009 - +34 91 559 74 00

[rfee@esgrima.es](mailto:rfee@esgrima.es)

Warm regards,

**José Luis Abajo Gómez**

President

