



2024 FIE Women ' s Epee World Cup (Nanjing)

22-24 March, 2024

Dear Friends,

It is with great pleasure that, on behalf of the Chinese Fencing Association, I invite you to the FIE Women's Epee World Cup which will be held in Nanjing city, Jiangsu Province on March 22-24, 2024.

Details of the competition are as follows:

Organizers

Chinese Fencing Association

Address: No.5, Laoshan West Street, Shijingshan District, Beijing 100049, China.

Telephone: +86 10 68862588

Email: fencing@sports.cn

Competition Venue

YANGZI RIVER INTERNATIONAL CONFERENCE CENTER

Location:

299 Binjiang Avenue, Jiangbei New Area, Nanjing, Jiangsu, China.

Schedule of the Competition (to be confirmed)

Thursday-21st Mar.

- [08h30-11h30] :weapon control (Venue)
- [13h30-16h30] :weapon control (Venue)
- [08h30-16h30] :entry fee acceptance (Venue)

Friday - 22nd Mar. -Individual:

- [08h00] :weapon control & entry fee acceptance(Venue)
- [09h00] beginning of round of pools
- followed by: preliminary table

Saturday - 23rd Mar. -Individual:

- [08h00] :weapon control
- [09h00]: table of 64
- [18h00]: Final

Sunday - 24th Mar. -Team:

- [08h00] :weapon control
- [09h00]: table of 32
- [16h00]: Bronze Medal Match
- [17h00]: Final

Participation

Alt 1. For Individual World Cup competitions, each national federation may enter a maximum of 12 fencers. The organising country may enter up to 20 fencers plus the number needed to make up the pools.

Alt 2. For Individual World Cup competitions outside Europe, the organising country may enter up to 30 fencers plus the number needed to make up the pools.

Team participation is open to all countries and limited to one team per weapon per country.

Entry

Every competitor is required to be licensed for the 2023-2024 season.

No fencer is allowed to take part in an official event of the FIE unless he or she is at least 13 years old on 1 January in the year of the competition.

Entries of fencers, teams and referees can only be made at the FIE website, www.fie.org, respecting the deadlines specified in the FIE Rules (cf. o.54).

Entry Fee

Individual competition: **EUR 60**. Team competition: **EUR 400**.

If the entry fee is paid for each national delegation by bank transfer,
Please contact fencinginnanjing@wuxiweiteng.com to obtain the bank account.
The bank transfer no later than **11th Mar. 2024**.
Please kindly send the copy of transfer voucher, team and name list to:
fencinginnanjing@wuxiweiteng.com

The entry fee can also be paid at registration before the start of the competition on cash basis (only EUROS).

Referee Obligation

The referees are designated by the FIE and delegations will not have to provide any referees.

Formula

Individual competitions – One qualifying round of pools, a preliminary direct elimination table, a main direct elimination table of 64 fencers to qualify for a final by direct elimination.

Team competitions – Integral direct elimination with a direct elimination table which may be incomplete. All places in the table up to 16th place will be fought for. From 17th place onwards teams will be classified, within each round of the table, according to their initial place in the table. The first four teams will be placed in the direct elimination table according to the current official team ranking of the FIE (cf. o.86); the remaining ranked teams will be placed in the table by drawing of lots in pairs. The teams that are not classified will occupy the last places in the table, and will be separated by drawing of lots (cf. o.42-o.47).

Doping Control

Doping control will be done according to FIE rules.

Accommodation and Transport

Please Kindly contact fencinginnanjing@wuxiweiteng.com no later than **11th Mar. 2024**, if you wish to avail of the special hotel rates provided by the Organizers.

Hotel	Price	Address
-------	-------	---------

1.YANGZI RIVER INTERNATIONAL CONFERENCE CENTER Hotel 2.HUALUXE Nanjing Yangtze River Hotel 3.EVEN Hotel Nanjing Yangtze River Hotel	1.Double(2 beds) 116EUR/night/room Single(1 bed) : 116EUR/night/room 2.Double(2 beds) 78EUR/night/room Single(1 bed) : 78EUR/night/room 3.Double(2 beds) 62EUR/night/room Single(1 bed) : 62EUR/night/room	299 Binjiang Avenue, Jiangbei New Area,Nanjing No.504,Binjiang Avenue, Jiangbei NewArea,Nanjing,Jiangsu No.504,Binjiang Avenue, Jiangbei NewArea,Nanjing,Jiangsu
---	---	---

Note:

1. All the above rates are inclusive of room, breakfast in the hotel and does not include other personnel room services.
2. Check-out time: before 12:00 pm. Check-out from 12:00 pm to 17:30 pm--charge for another half day rate.
- 3.Hotel and transport charges will have to be paid to the organizer before **11th Mar. 2024** or upon confirmation of booking.
- 4.Please take note that the competition date coincides with a major convention fair hence hotel accommodation is scarce and rate is higher than norm. It is advisable to book earlier if you do not wish to use the hotel designated by the organizer.
5. Please kindly send the copy of transfer voucher, team and name list to:

fencinginnanjing@wuxiweiteng.com

If you need airport pick-up service, please send your flight information to the organizing committee. The transportation between Nanjing Lukou International Airport and official hotels will be provided at following price: 33EUR/person/round trip. Free transportation will be provided between official hotels and competition venue on competition days.

Visa Support

Please Kindly check for visa requirements to CHINA before making your ticket reservations. Those who need visa assistance and/or visa support, please provide **the copy of your passport** together with the **visa application form** and send to contact fencinginnanjing@wuxiweiteng.com no later than **1st Mar. 2024**.

Insurance

Each team must assume all responsibilities for accident and health insurance as well as the civil liabilities for their competitors and officials during the event.

Further Information and Contact Person

Organizer: Chinese Fencing Association

Address: No.5, Laoshan West Street, Shijingshan District, Beijing100049, China.

Email: fencing@sports.cn / event.fe@sports.cn Telephone: +86 10 68862588

Organizing Committee: Wuxi Weiteng Sports Culture Communication Co.,Ltd.

Address: No. 168 Yanyu East Road, Huishan District, Wuxi, Jiangsu Province, China

Contact person: Chao Zhang

Mobile phone: +8618061908025

Email: fencinginnanjing@wuxiweiteng.com

Wang Haibin

President

Chinese Fencing Association

YANGZI RIVER INTERNATIONAL CONFERENCE CENTER HOTEL
Location: 299 Binjiang Avenue, Jiangbei New Area, Nanjing

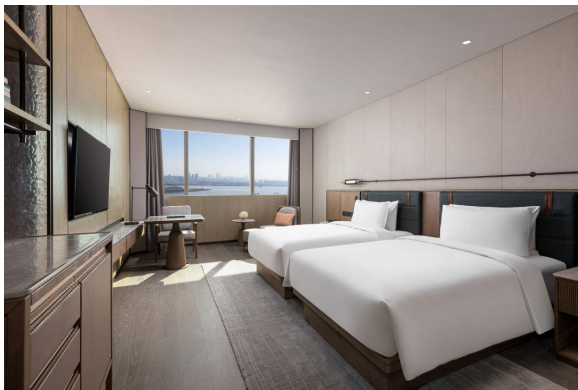

HUALUXE Nanjing Yangtze River Hotel

Location: No.504,Binjiang Avenue,JiangbeiNewArea,Nanjing,Jiangsu

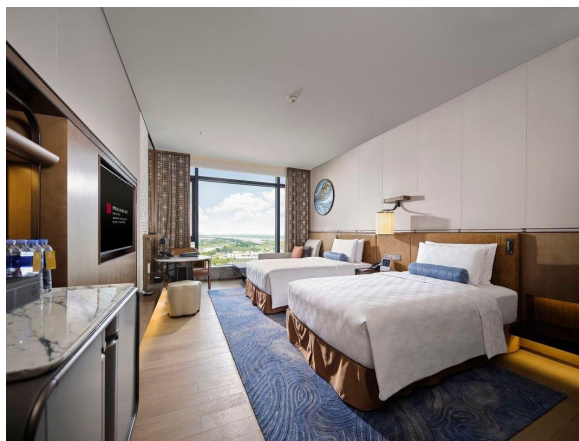
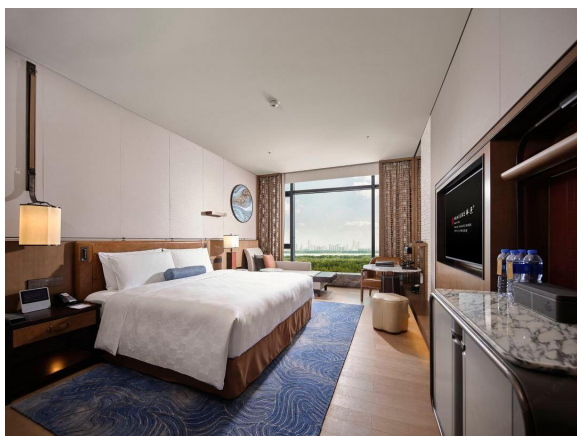
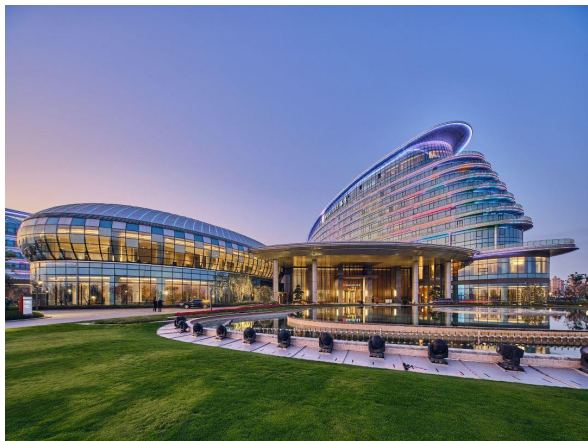

EVEN Hotel Nanjing Yangtze River Hotel

Location:No.504,Binjiang Avenue, Jiangbei NewArea,Nanjing,Jiangsu

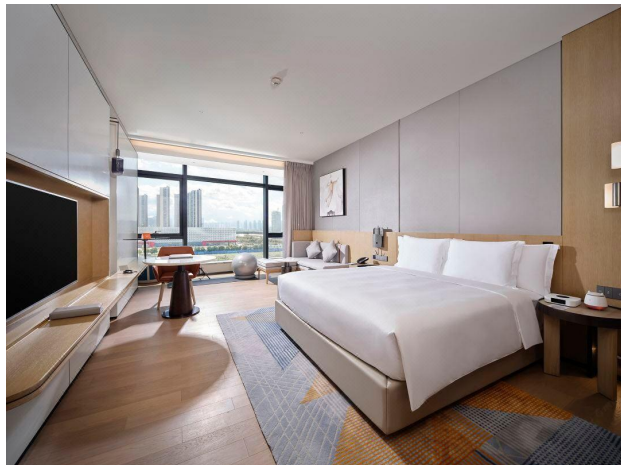
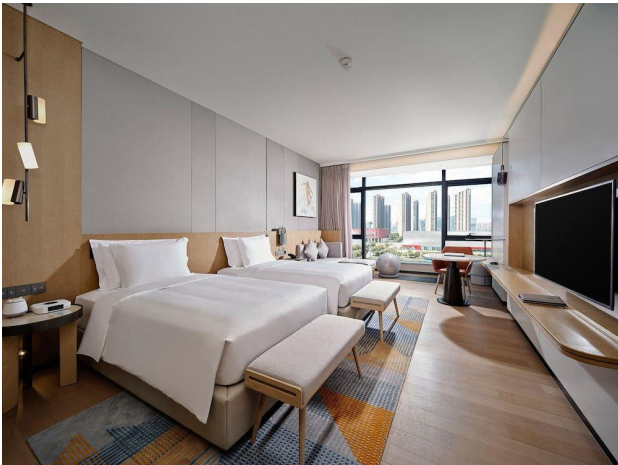

Distance Map:

Nanjing Lukou International Airport——Official Designated Hotel

57 kilometres/ 50 minutes 'drive

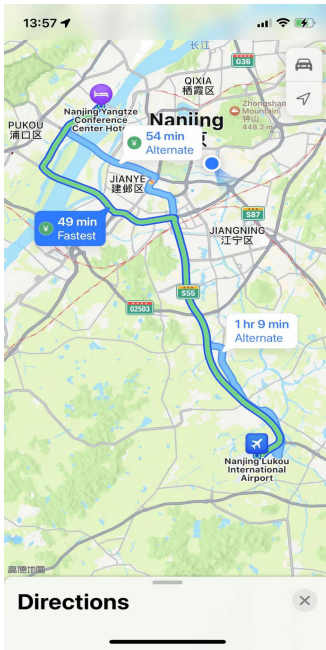

Official Designated Hotel ——— Competition Venue

YANGZI RIVER INTERNTIONAL CONFERENCE CENTER HOTEL :

200 metres/3 minutes 'walk

HUALUXE Nanjing Yangtze River Hotel/EVEN Hotel Nanjing Yangtze River Hotel:

7.4 kilometres/ 11 minutes 'drive

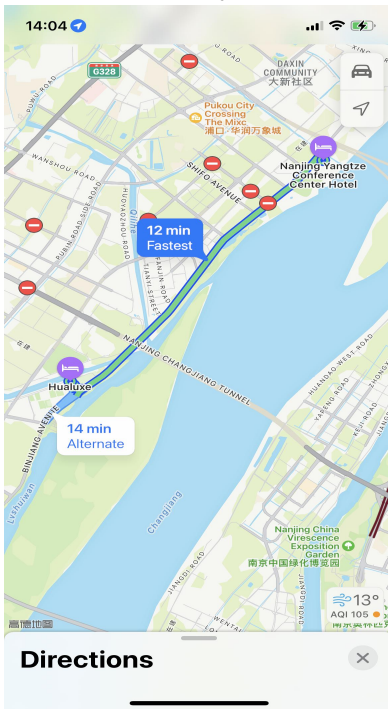

visa application form

被邀请人员名单汇总审核表 NAMELIST OF THE INVITED

序号 NO.	姓 SURNAME	名 GIVEN NAME	性别 SEX	出生日期 YY/MM/DD	国籍 NATIONALITY	护照号码 PASSPORT NO.	职业/队内职务 PROFESSION/POSITION	签证申请国家 APPLYING COUNTRY	签证申请城市 APPLYING CITY	入境日期 DATE OF ENTRY
1										
2										
3										
4										
5										

***Please provide the copy of your passport together with this form.**

Please fill the full name as the first page of your passport.